

GENERAL NOTES

- IT IS THE RESPONSIBILITY OF THE PLUMBING CONTRACTOR TO COMPLY WITH STATE AND LOCAL PLUMBING CODES AND VERIFY THE ACCEPTABILITY OF SINKS, DRAINS, AND RELATED ITEMS INCLUDED, BUT NOT LIMITED TO, GREASE INTERCEPTORS, BACKFLOW PREVENTERS.
- PLUMBING CONTRACTOR SHALL SUPPLY AND INSTALL ANY ADDITIONAL FIXTURES FOR CODE COMPLIANCE SUCH AS GREASE INTERCEPTORS, BACKFLOW PREVENTERS, ETC.
- PLUMBING CONTRACTOR SHALL PROVIDE ALL VISIBLE HUB DRAINS WITH RECESSED "SNAP-IN" HUB SCREENS. NO "SNAP-IN" HUB SCREENS ARE REQUIRED FOR HUB DRAINS UNDER CASES. ORDER DRAIN COVER FROM PLASTIC COOTIES 1-800-438-5327. PART NO. P51-310
- REFRIGERATION CONTRACTOR IS RESPONSIBLE FOR RUNNING PVC DRAIN LINES FROM DRAINS ON CASES TO THEIR RESPECTIVE HUB DRAINS.
- ALL SANITARY WASTE AND VENT PIPING SHALL BE NO-HUB ASSEMBLY, CAST IRON WITH STAINLESS STEEL BANDS OR PVC - SCHEDULE 40 ASTM-D2865
- QUALITY CONTROL NOTES:
 - GENERAL CONTRACTOR TO ENSURE:
 - POSITIVE DRAINING IN PREP AREAS, RESTROOMS AND COOLERS.
 - CLEAN OUT COVERS AND TILE FINISHES TO BE FLUSH WITH FINISH FLOOR TILE.
 - NO FLOOR CLEANOUTS SHALL BE LOCATED IN AREAS WITH ACRYLIC RESIN FLOOR WHERE POSSIBLE. SEE SHEET A1.05.
 - SEE SHEET P6.01 FOR HUB DRAIN INSTALLATION DETAILS
- PLUMBING CONTRACTOR SHALL COORDINATE FLOOR DRAIN LOCATIONS WITH GENERAL CONTRACTOR AND SHEET A1.02.
- PLUMBING CONTRACTOR TO VERIFY THAT ALL SANITARY DRAINS AND HUB DRAINS ARE CLEAR OF DEBRIS. HUB DRAINS ARE TO BE TEMPORARILY SEALED WITH PVC PLUG UNTIL A CASE IS INSTALLED OR CONDENSATE IS FLOWING.
- ALL SANITARY TEES SHALL BE COMBINATION TEES.
- DIMENSIONS ARE SHOWN FROM INTERIOR SURFACE OF EXTERIOR BUILDING WALLS OR COLUMN CENTER LINE, UNLESS OTHERWISE INDICATED. DIMENSIONS SHALL BE MAINTAINED WITHIN ONE INCH AS INDICATED ON PLANS.
- PROVIDE 7'-8" FLOOR DRAIN IF DOMESTIC WATER AND FIRE RISER REDUCED PRESSURE ZONE ASSEMBLY-BACKFLOW PREVENTERS ARE REQUIRED BY LOCAL WATER PROVIDER OR AUTHORITY HAVING JURISDICTION. OMIT FLOOR DRAIN IF DOUBLE CHECK-ASSEMBLY-TYPE BACKFLOW PREVENTER IS ACCEPTABLE.
- HYAC-CONDENSATE PIPING SHOWN ON THIS PLUMBING DRAWING FOR ROUTING PURPOSES.
- V.T.R.'S SHALL BE A MINIMUM OF 10'-0" FROM ANY FRESH AIR INTAKE. COORDINATE AS REQUIRED WITH MECHANICAL CONTRACTOR AND MECHANICAL PLAN.
- P-18 SHALL BE USED WHEN BASKET STRAINER IS REQUIRED BY CODE.
- PLUMBING CONTRACTOR TO CAP OFF EXISTING DRAINS, CLEANOUTS, ETC. AND ABANDONED SEWER LINES THAT CAN NOT BE REUSED. REPAIR FLOOR AS REQUIRED.
- PLUMBING CONTRACTOR SHALL VERIFY THE EXACT LOCATION OF EXISTING DRAINS AND SANITARY SEWER LINES. PLUMBING CONTRACTOR TO REPORT ANY DISCREPANCIES TO THE DELHAZE CONSTRUCTION SUPERVISOR.
- WHERE EXISTING CLEANOUTS OCCUR UNDER CASEWORK, RELOCATE AS REQUIRED.
- PLUMBING CONTRACTOR SHALL BE RESPONSIBLE FOR:
 - INSTALLING/RELOCATING HUB DRAINS (4" BELL HUBS ARE REQUIRED WHERE TWO CASES SHARE ONE CONDENSATE HUB IN THE FLOOR FOR EXISTING CASES. 4" BELL HUBS REQUIRED WHERE CASES ARE NEW OR RELOCATED). ALL EXPOSED HUBS SHALL BE 4" BELL TYPE WITH PVC SCREEN INSERTS. (NO MORE THAN TWO CASES CAN BE PIPED TO ONE HUB). PLUMBING CONTRACTOR WILL BE REQUIRED TO INSTALL HUBS AS NOTED ON THE PLANS AND SHALL NOT COMBINE HUBS IN AREAS OF NEW WORK.
 - VERIFYING ALL HUB DRAIN PLACEMENTS WITH THE DRAWINGS, CASE MANUFACTURER SPECS, AND THE CONSTRUCTION SUPERVISOR. IF THIS IS NOT DONE, ALL ASSOCIATED COST WILL BE THE RESPONSIBILITY OF THE PLUMBING CONTRACTOR. ALL HUB DRAINS SHALL EXTEND ABOVE FINISHED FLOOR USING A 4" HUB BELL. (SEE HUB DRAIN DETAIL #5 ON SHEET P6.01)
 - HOOKING UP ALL PRODUCE & DAIRY CASE WATER QUICK CONNECTS.
- REFRIGERATION CONTRACTOR TO INSTALL CASE DRAINS. CASE DRAINS TO BE CUT ON A 45° ANGLE WITH AN APPROPRIATE AIR GAP AS DICTATED BY THE LOCAL JURISDICTION. CASE DRAINS SHALL NOT BE VISIBLE OUTSIDE OF THE KICK PLATES. PLUMBING CONTRACTOR TO INSTALL/RELOCATE HUB DRAINS. REFRIGERATION CONTRACTOR TO RUN COPPER DRAIN LINES FOR HUB DRAINS. PLUMBING CONTRACTOR TO RUN COPPER DRAIN LINE FOR HUB DRAINS.
- PLUMBING CONTRACTOR SHALL ADJUST EXISTING FLOOR CLEANOUT COVERS TO BE FLUSH AND LEVEL WITH THE NEW FINISHED FLOOR. SEE BID NOTES FOR QUANTITY. NO STAINLESS STEEL COVER PLATES WILL BE ALLOWED. IF THE EXISTING CLEANOUT COVER IS OF THE ADJUSTABLE TYPE, THE CONTRACTOR SHALL RAISE OR LOWER THE COVER TO MATCH THE NEW FINISHED FLOOR ELEVATION. LEVELING SHALL BE ACCOMPLISHED BY CORE DRILLING OR SAWCUTTING SUFFICIENT CONCRETE TO ACCESS THE LINE, PLUMB AND LEVEL THE COVER. REPLACE ANY DAMAGED CLEANOUT COVERS. IF THE EXISTING CLEANOUT COVER IS NOT OF THE ADJUSTABLE TYPE, THE CONTRACTOR SHALL CORE DRILL AROUND ROUND CLEANOUT COVERS OR SAWCUT AROUND RECTILINEAR COVERS TO ACCESS THE LINE. REPLACE THE CLEANOUT WITH AN ADJUSTABLE CLEANOUT AS SPECIFIED (SIOUX CHIEF 834-4PWR). VERIFY COMPATIBILITY WITH DRAIN LINES. REPLACEMENT CONCRETE WHERE CONCRETE HAS BEEN REMOVED TO ACCOMPLISH THE WORK SHALL BE MINIMUM 3000 PSI.
- THE REFRIGERATION CONTRACTOR CAN TIE DRAINS FROM ADJACENT CASES INTO THE SAME HUB DRAIN ABOVE SLAB. TWO CASE MAXIMUM PER HUB DRAIN.
- PLUMBING CONTRACTOR TO RUN COPPER DRAIN LINE FOR HUB DRAINS.

WASTE AND VENT KEY NOTES

- EXISTING CONDENSATE DRAINS FROM EVAPORATORS TO REMAIN.
- NEW CONDENSATE LINES. SEE DETAIL ON SHEET P6.01.
- TIE DRAIN FOR THIS CASE INTO HUB DRAIN OF A SIMILAR ADJACENT CASE ABOVE SLAB.
- EXTEND 3" WASTE LINE TO NEW HUB DRAIN. EXTEND 1/2" INDIRECT DRAIN TO NEW HUB DRAIN. VERIFY LOCATION WITH OWNER PRIOR TO CONSTRUCTION. REPAIR FLOOR TO MATCH EXISTING. SEE DETAIL ON SHEET P6.01.
- EXTEND 3/4" INDIRECT DRAIN FROM MISTING SYSTEM TO NEAREST DRAIN.
- EXTEND 1/2" INDIRECT DRAIN FROM MISTING SYSTEM SOLENOID/MANIFOLD BOX TO NEAREST HUB DRAIN.
- EXTEND 2" WASTE LINE TO RELOCATE WATER COOLER (P-4) TO MEET ADA REQUIREMENTS. SEE ARCHITECTURAL PLANS FOR DETAIL INDICATING DIMENSIONAL INFORMATION FOR EXACT LOCATION. ADJUST EXISTING WASTE PIPING AS REQUIRED FOR RECONNECTION. REPAIR FLOOR TO MATCH EXISTING.
- INSTALL NEW 1 COMPARTMENT D/B CHICKEN AND SEAFOOD SINK (P-26) SINK AS INDICATED ON SHEET P1.01. VERIFY LOCATION WITH OWNERS. EXTEND 1/2" INDIRECT DRAIN TO NEW FLOOR SINK (P-23). EXTEND 3/4" WASTE LINE TO NEW FLOOR SINK (P-23). REPAIR FLOOR TO MATCH EXISTING FLOOR. SEE DETAIL ON SHEET P6.01.
- INSTALL NEW D/B HAND SINK (P-28). EXTEND 2" WASTE TO NEW HAND SINK AND 1/2" VENT TO ABOVE CEILING AND CONNECT TO EXISTING VENT LINE. VERIFY LOCATION WITH OWNER PRIOR TO CONSTRUCTION. REPAIR FLOOR AND WALL TO MATCH EXISTING.
- INSTALL NEW 2 COMPARTMENT PRODUCE PREP SINK (P-27) AS INDICATED ON SHEET P1.01. VERIFY LOCATION WITH OWNER. EXTEND 1/2" INDIRECT DRAIN FROM EACH BASIN OF 2 COMPARTMENT PRODUCE PREP SINK (P-27) NEW FLOOR SINK (P-23). SEE DETAIL ON SHEET P6.01. VERIFY LOCATION WITH OWNER PRIOR TO CONSTRUCTION. REPAIR FLOOR TO MATCH EXISTING.
- CONNECT TO EXISTING VENT LINE BEHIND CASES.
- INSTALL NEW WATER CLOSET (P-1A) WITH TRIP LEVER ON OPEN SIDE OF STALL TO MEET ADA REQUIREMENTS. SEE ARCHITECTURAL PLANS FOR DETAIL INDICATING DIMENSIONAL INFORMATION FOR EXACT LOCATION. ADJUST EXISTING WASTE PIPING AS REQUIRED FOR RECONNECTION. REPAIR WALL AND FLOOR TO MATCH EXISTING.
- INSTALL NEW WATER CLOSET (P-1) WITH TRIP LEVER ON OPEN SIDE OF STALL TO MEET ADA REQUIREMENTS. SEE ARCHITECTURAL PLANS FOR DETAIL INDICATING DIMENSIONAL INFORMATION FOR EXACT LOCATION. ADJUST EXISTING WASTE PIPING AS REQUIRED FOR RECONNECTION. REPAIR WALL AND FLOOR TO MATCH EXISTING.
- INSTALL NEW URINAL (P-2) WITH TRIP LEVER ON OPEN SIDE OF STALL TO MEET ADA REQUIREMENTS. SEE ARCHITECTURAL PLANS FOR DETAIL INDICATING DIMENSIONAL INFORMATION FOR EXACT LOCATION. ADJUST EXISTING WASTE PIPING AS REQUIRED FOR RECONNECTION. REPAIR WALL AND FLOOR TO MATCH EXISTING.
- INSTALL NEW LAVATORY (P-3) TO MEET ADA REQUIREMENTS. SEE ARCHITECTURAL PLANS FOR DETAIL INDICATING DIMENSIONAL INFORMATION FOR EXACT LOCATION. ADJUST EXISTING WASTE PIPING AS REQUIRED FOR RECONNECTION. REPAIR WALL AND FLOOR TO MATCH EXISTING.
- INSTALL NEW LAVATORY (P-3A) TO MEET ADA REQUIREMENTS. SEE ARCHITECTURAL PLANS FOR DETAIL INDICATING DIMENSIONAL INFORMATION FOR EXACT LOCATION. ADJUST EXISTING WASTE PIPING AS REQUIRED FOR RECONNECTION. REPAIR WALL AND FLOOR TO MATCH EXISTING.
- INSTALL NEW FLOOR DRAIN (P-8) IN ORIGINAL LOCATION. ADJUST EXISTING WASTE PIPING AS REQUIRED FOR RECONNECTION. REPAIR FLOOR TO MATCH EXISTING.
- REPLACE EXISTING SANITARY WYE TO MATCH FLOW DIRECTION.
- INSTALL NEW MANHOLE FRAME AND LID ON EXISTING GREASE INTERCEPTOR. SEE DETAIL ON SHEET P6.01.
- EXTEND 4" WASTE LINE AND INSTALL NEW FLOOR CLEANOUT (P-9). VERIFY LOCATION WITH OWNER PRIOR TO CONSTRUCTION. REPAIR FLOOR AND WALL TO MATCH EXISTING.
- INSTALL NEW FLOOR DRAIN (P-8) IN ORIGINAL LOCATION. REPAIR WALL AND FLOOR TO MATCH EXISTING.

DRAIN REPORT REPAIRS

THE FOLLOWING ITEMS HAVE BEEN NOTED AS DELHAZE REQUIRED REPAIRS AS INDICATED ON THE CRESCENT CONSTRUCTION SERVICES, LLC DRAIN REPORT AND ALL COST INVOLVED WITH MAKING THE REPAIRS SHALL BE INCLUDED IN THE PLUMBING CONTRACTOR'S SCOPE OF WORK FOR THIS PROJECT:

- D-15 NEW MANHOLE FRAME AND LID INSTALLED AS INDICATED ON SHEET P1.01. SEE NOTE NO. 19.
- D-16 INSTALL NEW SANITARY WYE IN FLOW DIRECTION AS INDICATED ON SHEET P1.01. SEE KEY NOTE NO. 18.
- D-33 NEW MANHOLE FRAME AND LID INSTALLED AS INDICATED ON SHEET P1.01. SEE NOTE NO. 19.

REFER TO CRESCENT CONSTRUCTION SERVICES, LLC DRAIN REPORT FOR ADDITIONAL INFORMATION.



Yates-Chreitzberg-Hughes Architects, Corp.

Architecture
Interior Design
Land Planning
Project Management

BOWERS CONSULTING, PA
1620 South MLK, Jr. Avenue - Suite 106
Salisbury, NC 28144
T: 704-630-0075 F: 704-630-0051
NC PE CORPORATION C-1610

Professional Seals

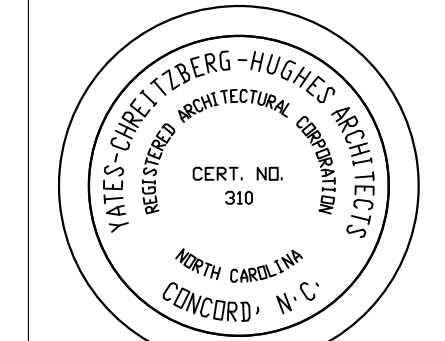
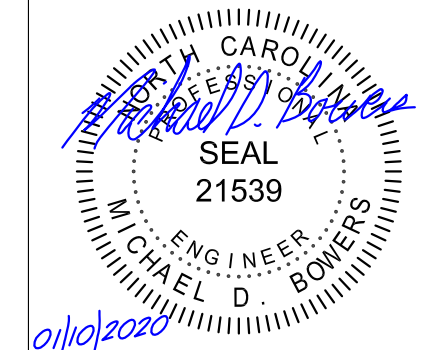

FOOD LION
2110 Executive Drive, Salisbury, NC 28145 / Ph: 704.635.8250
Store No. 2250
1555 E. UNION STREET
MORGANTON, NC 28655

OWNERSHIP OF INSTRUMENTS OF SERVICE:

All reports, specifications, plans, computer files, field data, notes, and other documents and instruments of service shall remain the property of the Design Professional. The Design Professional shall retain all common law, statutory and other reserved rights, including the copyright therein.

This drawing is the property of Yates - Chreitzberg - Hughes Architects and is not to be reproduced or copied in whole or any part. It is not to be used on any other project and is to be returned upon request.

© Copyright 2019

Project No.: 2250FLTMHP20

File Name: 2250 P1.01_00.dwg

Date: 01-10-2020

Revisions:

SANITARY SEWER
AND DRAIN PLAN

Plumbing
P1.01

YCH Commission Number

19029.00

7035 Northwinds Dr NW

Concord, NC 28027

704.788.2000

yarch.com